★☆☆☆

上を向いて歩こう

作詞／永六輔　作曲／中村八大
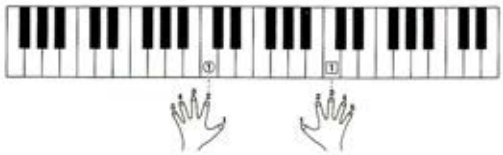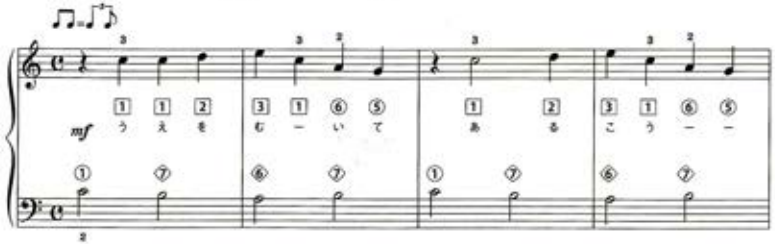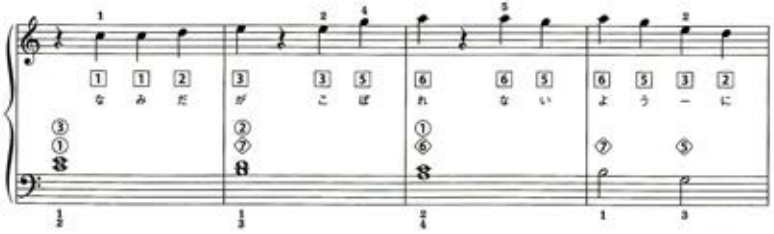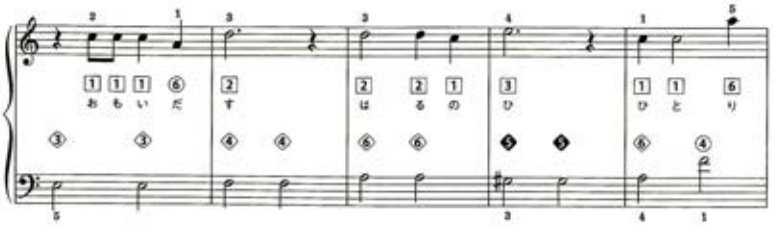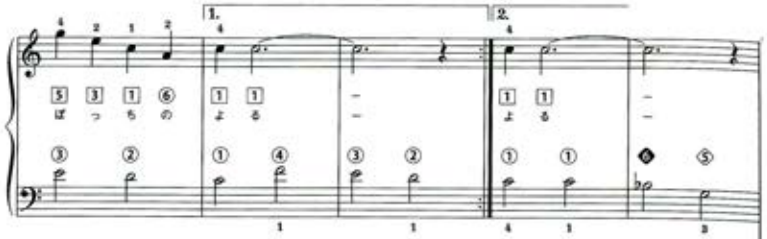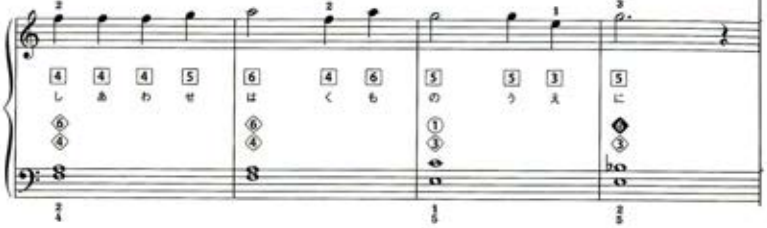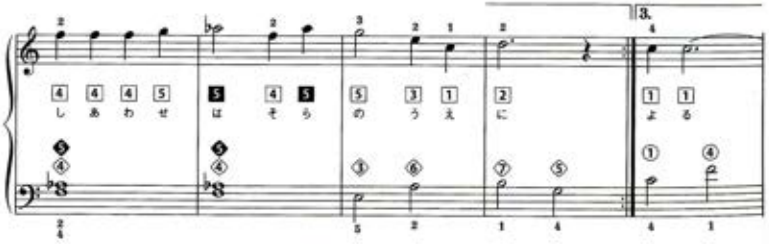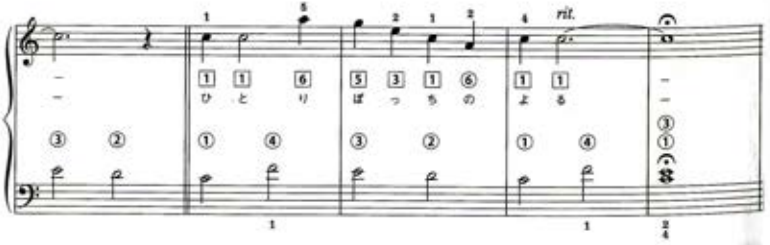
弾き始めの音と位置