水の戯れ

作曲：ラヴェル

難易度 ★★★
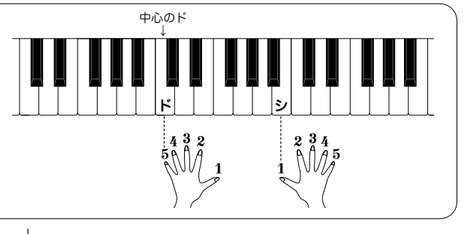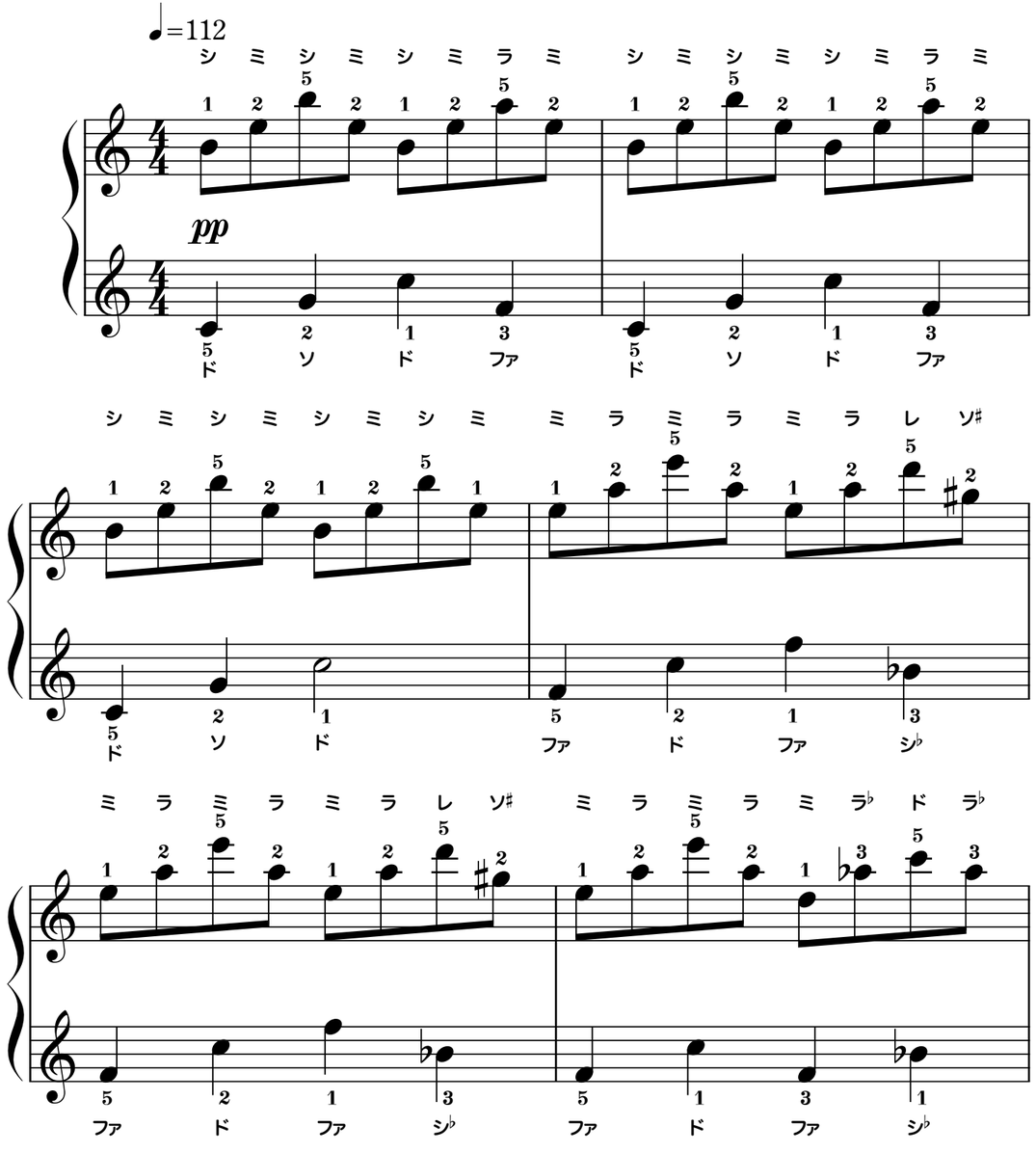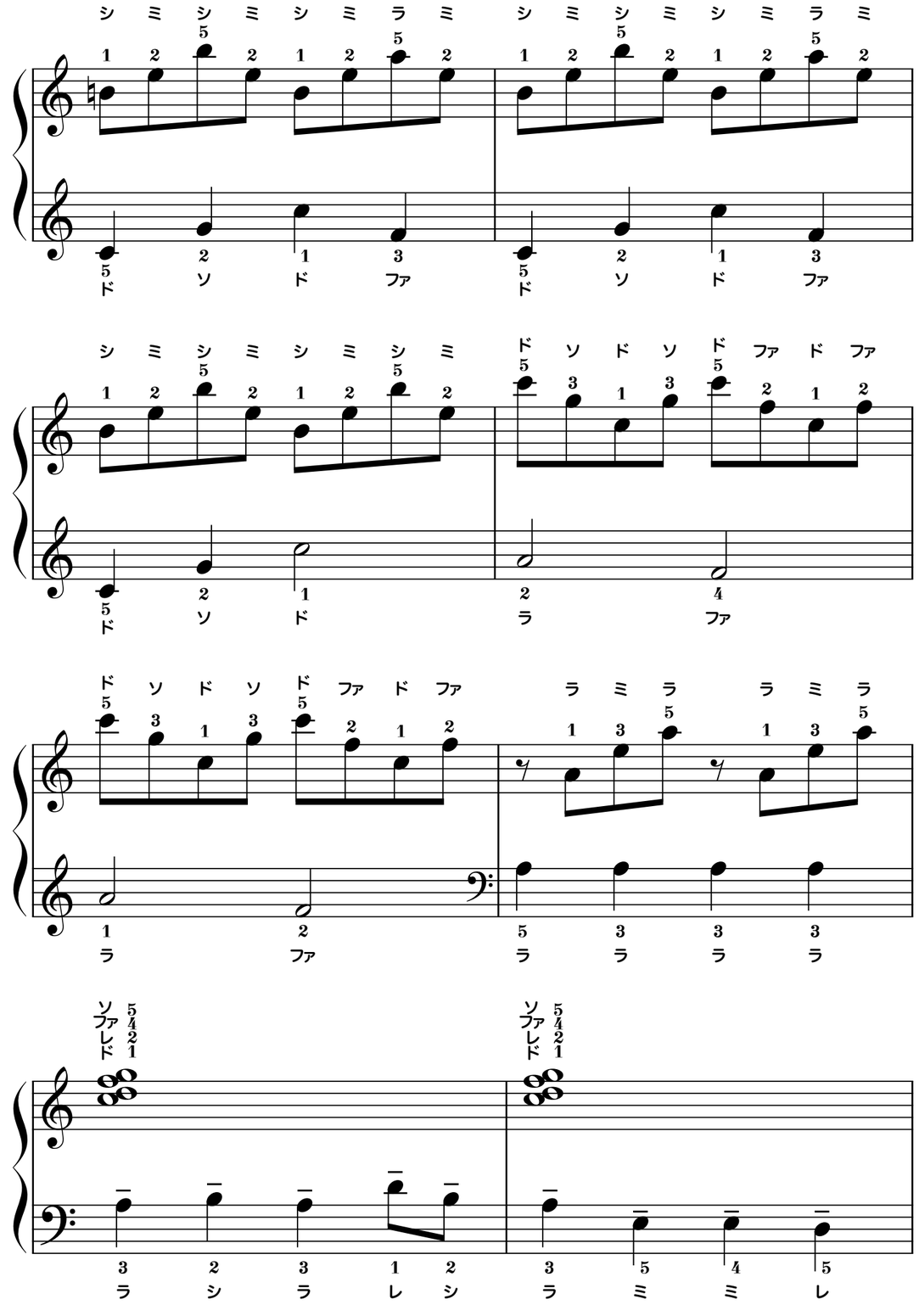
弾き始めの音と位置